

**CITY OF NAPOLEON
BUILDING CONSTRUCTION PERMIT**

(1, 2 or 3 Family Dwelling)

Owner Name G. J. Fisher Jr.

Address 940 Clairmont Ave.

Builder Name Self

Address Same Tel. 592-9106

Lot Information:

Street No. 940 Clairmont Ave.

Lot #5 Subdivision Spengler's Add'n.

Lot Dimensions 60'x120' Lot Area -- Sq. Ft.

Yard Set Back: Front -- Rear Min. 15'

ONE Side 5' Total Side Not Less Than 12'

Zoning "A" Intended use of Building: Building to the rear of the lot 10'x14' tool and garden storage shed.

Building Information:

Single Double Multiple New Construction Addition Remodel

Size: Length 14' Width 10' No. of Stories 1

Floor Area: 1st Floor 2nd Floor 3rd Floor Basement

Unfinished Attic Garage

Foundation: Piers Full Basement Part Basement

Concrete Block

Walls: Frame Block Brick Other Siding Steel

Electrical: Wiring NONE Electric Heating -- Electrical Appliances --

Plumbing: Fixtures or Traps -- Warm Air Heating -- Hot Water Heating --

Additional Information: This permit requires compliance with the attached addendum marked exhibit "A" and made a part here-of.

Date 5-11-75 Applicant Signature G. J. Fisher Jr.

Owner - Builder - Agent

NOTE: SECTION BB-43-15.01 OF THE O.B.C. REQUIRES METAL SIDING TO BE GROUNDED. (8' ground rod with copper conductor)

Inspection Record:

Work Started Foundations Plumbing, Heating

Set Back, Side Lines Plumbing (Rough In) And Air Conditioning

Excavation Erecting Frame Roof

Footing Electrical Work

Comments: Project completed 1/6/76 AWA

Certificate of Occupancy Issued

Pink - Engineer

Inspector

Permit No.	<u>259-75</u>		
Issued	<u>5/11/75</u>		
By	<u>Thomas W. Donovan</u> Building Inspector		
Valuation	<u>\$100.00</u>		
	Fees	Base	Plus Total
Construction	<u>\$3.00</u>	<u>--</u>	<u>\$3.00</u>
Plumbing	<u>--</u>	<u>--</u>	<u>--</u>
Electrical	<u>--</u>	<u>--</u>	<u>--</u>
Heating	<u>--</u>	<u>--</u>	<u>--</u>
Water Tap	<u>--</u>	<u>--</u>	<u>--</u>
Sewer Tap	<u>--</u>	<u>--</u>	<u>--</u>
Temporary Elec.	<u>--</u>	<u>--</u>	<u>--</u>
TOTAL	<u>\$3.00</u>	<u>--</u>	<u>\$3.00</u>

CITY OF NAPOLEON
ENGINEERING DEPARTMENT
APPLICATION FOR CONSTRUCTION PERMIT
(PLEASE PRINT OR TYPE)

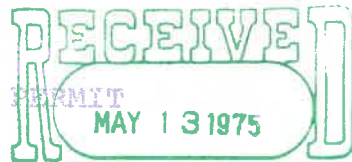

The undersigned hereby makes application for the construction, installation, replacement or alteration as herein specified, agreeing to do all such work in strict accordance with the City of Napoleon's Building Code for 1, Single Family Buildings.

Owner's Name GEO-FISHER Address 940-CLAIRMONT
Builder's Name SAME Address 940-CLAIRMONT Tel. 592-9406

LOT INFORMATION:

Location of Project REAR-OF-HOUSE Lot # 5
Subdivision Spangler Add. Lot Area _____ Sq. Ft.
Yard Set Back: Front _____ Rear Left Side _____
Right Side _____ Zoning District "A"

BUILDING INFORMATION:

Single _____ Double _____ Multiple _____ New Construction _____
Addition _____ Remodel _____ Attached Garage _____
Detached Garage _____ Accessory Building Replacement _____
Description of Building _____
Specific Occupancy Use _____
Size: Length 14 FT Width 10 FT No. of Stories 1
Floor Area: 1st Floor _____ Sq. Ft. 2nd Floor _____ Sq. Ft.
3rd Floor _____ Sq. Ft. Basement _____ Sq. Ft.
Unfinished Attic _____ Garage _____
Foundation: Piers _____ Full Basement _____ Part Basement _____
Concrete Thickness _____ Block _____ Size _____
Walls: Frame _____ Block _____ Brick _____ Other STEEL
Specific Type of Exterior Siding Steel

APPLICATION FOR PERMIT SHALL BE ACCOMPANIED BY TWO COMPLETE SETS OF PLANS INCLUDING: ELEVATIONS, FLOOR PLANS, CROSS SECTIONS AND PLOT PLAN IF ADDITIONS OR REMODELING, SHOW ALL EXISTING STRUCTURES AND THEIR SIZE AND LOCATION. ALL PLANS SHALL BE DRAWN TO SCALE. (ON BACK)

ESTIMATED COST OF COMPLETED PROJECT: _____

DATE George Fisher APPLICANT'S SIGNATURE my SELF
OWNER-BUILDER-AGENT

COST OF SHED
 AROUND. \$400.00
 CEMENT FLOOR
 AND STEEL SHED
 BOLTED DOWN
 TO CEMENT
 FLOOR

W

N

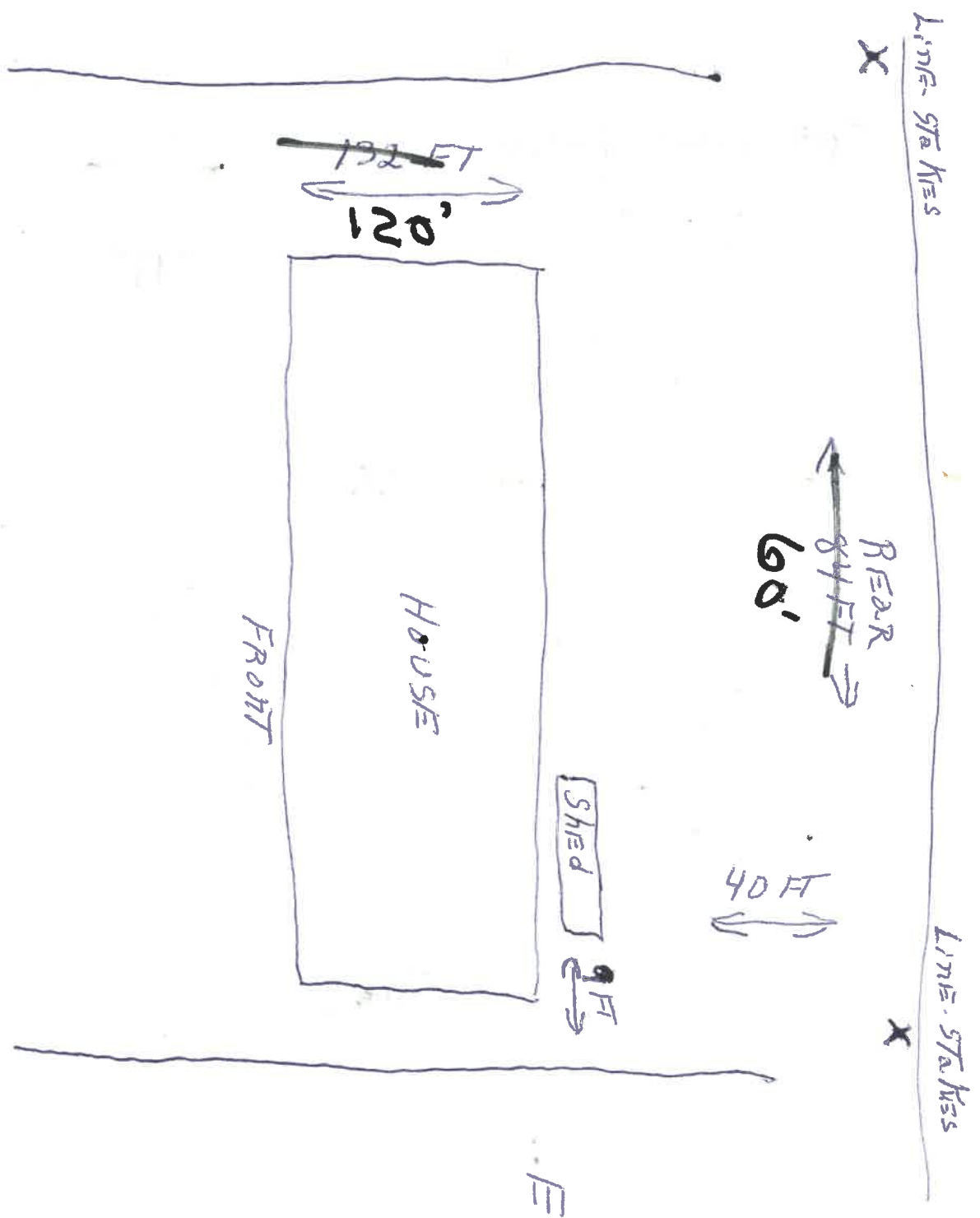

S